

SCHEDULE 3 – Areas within the external boundaries of the Determination Area which are excluded from the Determination Area because native title has been extinguished

The following areas are agreed to have been excluded from the Determination Area by reason of the fact that native title has been extinguished in those areas:

1. All roads which have been delineated in a public map pursuant to section 5(d)(II) of the *Crown Lands Act 1929 (SA)* or s70(3) or (4) of the *Crown Land Management Act 2009* or which have otherwise been validly established pursuant to South Australian Statute or common law as shown in brown on the attached map.
2. The following listed land parcels:

Pastoral and Crown Land subject to prior extinguishing tenure

Parcel Identifier	Hundred	Current Tenure
DP31950 A20	Bockleberg	CL 1610/47 PE 2530
DP31950 A21	Bockleberg	CR 5772/460 Gawler Ranges Conservation Reserve (Gazette 11/11/1993)
Section 106	Buckleboo	CL 1290/42 PE 2286
Section 107	Buckleboo	CL 1290/42 PE 2286
Section 108	Buckleboo	CL 1290/42 PE 2286
Section 109	Buckleboo	CL 1290/42 PE 2286
Section 110	Buckleboo	CL 1290/42 PE 2286
Section 111	Buckleboo	CL 1290/42 PE 2286
Section 112	Buckleboo	CL 1290/42 PE 2286
Section 113	Buckleboo	CL 1290/42 PE 2286
Section 114	Buckleboo	CL 1290/42 PE 2286
Section 115	Buckleboo	CL 1290/42 PE 2286
Section 116	Buckleboo	CL 1290/42 PE 2286
Section 117	Buckleboo	CL 1290/42 PE 2286
Section 118	Buckleboo	CL 1290/42 PE 2286
Section 119	Buckleboo	CL 1290/42 PE 2286
Section 146	Buckleboo	CL 1290/42 PE 2286
Section 147	Buckleboo	CL 1290/42 PE 2286
Section 148	Buckleboo	CL 1290/42 PE 2286
Section 1	Cunyarie	CL 1608/35 PE 2529
Section 2	Cunyarie	CL 1608/35 PE 2529

NNTR Attachment:

SCD2011/005,

Attachment 2; Schedule 3 - Areas within the external boundaries of the Determination Area which are excluded from the Determination Area because native title has been extinguished,

Page 2 of 9, A4, 19/12/2011

Section 3	Cunyarie	CL 1608/35 PE 2529
Section 4	Cunyarie	CL 1608/35 PE 2529
Section 5	Cunyarie	CL 1608/35 PE 2529
Section 6	Cunyarie	CL 1608/35 PE 2529
Section 7	Cunyarie	CL 1608/35 PE 2529
Section 8	Cunyarie	CL 1608/35 PE 2529
Section 9	Cunyarie	CL 1608/35 PE 2529
Section 10	Cunyarie	CL 1608/35 PE 2529
Section 11	Cunyarie	CL 1608/35 PE 2529
Section 12	Cunyarie	CL 1608/35 PE 2529
Section 13	Cunyarie	CL 1608/35 PE 2529
Section 15	Cunyarie	CL 1608/35 PE 2529
Section 16	Cunyarie	CL 1608/35 PE 2529
Section 17	Cunyarie	CL 1608/35 PE 2529
Section 18	Cunyarie	CL 1608/35 PE 2529
DP35936 A12* *excluding small area at southern tip as depicted on attached map 1.	Koolgera	CL 1290/33 PE 2313
Section 1568	OH (Childara)	CR 5759/593 Land dedicated for Digital Radio Concentrator purposes
Section 298	OH (Gairdner)	CL 1298/30 PE 2364
Section 428	OH (Gairdner)	CL 1284/10 PE 2349
Section 429	OH (Gairdner)	CL 1284/10 PE 2349
Section 438	OH (Gairdner)	CL 1284/10 PE 2349
Section 430	OH (Kingoonya)	CL 1284/10 PE 2349
Section 2	OH (Streaky Bay)	CL 1425/11 OM 14891
Section 5	OH (Streaky Bay)	CL 1546/48 OM 16628
Section 124	OH (Streaky Bay)	CL 1290/33 PE 2313
DP56946 Q1	OH (Yardea)	CL 1647/93 OM 21374
DP56946 Q2	OH (Yardea)	CL 1647/93 OM 21374
Block 4	OH (Yardea)	CL 1290/33 PE 2313
Section 6	OH (Yardea)	CL 1546/48 OM 16628
Section 86	OH (Yardea)	CL 1429/12 OM 15455
Section 116	OH (Yardea)	CL 1546/48 OM 16628

Land within Claim area (outside towns) held under Certificate of Title

Parcel Identifier	Hundred	Current Tenure
Section 164	OH (Gairdner)	CT 5875/921 Australian Rail Track Corp Ltd
Section 467	OH (Gairdner)	CT5489/317 Commonwealth of Australia
Section 1555	OH (Gairdner)	CT 5866/957 Telstra Corp Ltd
DP18335 A1	OH (Gairdner)	CT 5875/921 Australian Rail Track Corp Ltd
FP17318 A102	OH (Gairdner)	CT 5875/921 Australian Rail Track Corp Ltd
FP 217137 A52	OH (Gairdner & Kingoonya)	CT 5875/921 Australian Rail Track Corp Ltd
Section 167	OH (Kingoonya)	CT 5875/921 Australian Rail Track Corp Ltd
Section 168	OH (Kingoonya)	CT 5875/921 Australian Rail Track Corp Ltd
Section 169	OH (Kingoonya)	CT 5875/921 Australian Rail Track Corp Ltd
Section 170	OH (Kingoonya)	CT 5875/921 Australian Rail Track Corp Ltd
FP 217137 A54	OH (Kingoonya & Tarcoola)	CT 5875/921 Australian Rail Track Corp Ltd
Section 172	OH (Tarcoola)	CT 5875/921 Australian Rail Track Corp Ltd
Section 173	OH (Tarcoola)	CT 5875/921 Australian Rail Track Corp Ltd
Section 433	OH (Tarcoola)	CT 5858/71 Minister for Transport
Section 434	OH (Tarcoola)	CT 5858/71 Minister for Transport
Section 1563	OH (Yardea)	CT 5833/591 Telstra Corp Ltd
Section 1564	OH (Yardea)	CT 5833/592 Telstra Corp Ltd
Section 1565	OH (Yardea)	CT 5833/593 Telstra Corp Ltd
Section 1566	OH (Yardea)	CT 5833/590 Telstra Corp Ltd
Section 1567	OH (Yardea)	CT 5833/589 Telstra Corp Ltd

Land Within the Town of Glendambo

Parcel Identifier	Hundred	Current Tenure
T833702 A1320	OH (Kingoonya)	CT 5459/923
T833702 A1323	OH (Kingoonya)	CT 5382/720
T833702 A1324	OH (Kingoonya)	CT 5382/732
T833702 A1325	OH (Kingoonya)	CT 5428/468
T833702 A1326	OH (Kingoonya)	CT 5428/468
T833702 A1327	OH (Kingoonya)	CT 5428/468
T833702 A1328	OH (Kingoonya)	CT 5382/731
T833702 A1329	OH (Kingoonya)	CT 5416/722
T833702 A1330	OH (Kingoonya)	CT 5229/538

NNTR Attachment:

SCD2011/005,

Attachment 2; Schedule 3 - Areas within the external boundaries of the Determination Area which are excluded from the Determination Area because native title has been extinguished,

Page 4 of 9, A4, 19/12/2011

T833702 A1331	OH (Kingoonya)	CT 5229/538
T833702 A1332	OH (Kingoonya)	CT 5416/723
T833702 A1333	OH (Kingoonya)	CT 5149/70
T833702 A1334	OH (Kingoonya)	CT 5149/70
T833702 A1335	OH (Kingoonya)	CT 5318/862
T833702 A1336	OH (Kingoonya)	CT 5393/919
T833702 A1337	OH (Kingoonya)	CT 5425/238
T833702 A1338	OH (Kingoonya)	CT 5424/172
T833702 A1339	OH (Kingoonya)	CT 5429/409
T833702 A1340	OH (Kingoonya)	CR 5575/603 Annual Licence OL20680 (Residential)
T833702 A1341	OH (Kingoonya)	CT 5428/895
T833702 A1342	OH (Kingoonya)	CR 5750/391 Crown Land
T833702 A1343	OH (Kingoonya)	CT 5425/245
T833702 A1344	OH (Kingoonya)	CT 5428/100
T833702 A1347	OH (Kingoonya)	CT 5478/713
T833702 A1348	OH (Kingoonya)	CR 5758/709 Land dedicated for Power Station

Land Within the Town of Kingoonya

Parcel Identifier	Hundred	Current Tenure
Section 222	OH (Kingoonya)	CR 5758/708 Public Convenience Reserve
Section 788	OH (Kingoonya)	CR 5764/564 Land dedicated for Cemetery Purposes
DP42350 A2	OH (Kingoonya)	CT 5845/192
DP42350 A3	OH (Kingoonya)	CT 5845/192
T833701 A1	OH (Kingoonya)	CT 6082/335
T833701 A2	OH (Kingoonya)	CT 6082/335
T833701 A3	OH (Kingoonya)	CT 5735/787
T833701 A4	OH (Kingoonya)	CT 5566/778
T833701 A5	OH (Kingoonya)	CT 5735/857
T833701 A9	OH (Kingoonya)	CT 5737/447
T833701 A10	OH (Kingoonya)	CT 5738/553
T833701 A15	OH (Kingoonya)	CT 6073/210

NNTR Attachment:

SCD2011/005,

Attachment 2; Schedule 3 - Areas within the external boundaries of the Determination Area which are excluded from the Determination Area because native title has been extinguished,

Page 5 of 9, A4, 19/12/2011

T833701 A16	OH (Kingoonya)	CT 6073/210
T833701 A17	OH (Kingoonya)	CT 6073/209
T833701 A18	OH (Kingoonya)	CT 5735/787
T833701 A19	OH (Kingoonya)	CT 5543/983
T833701 A20	OH (Kingoonya)	CT 6082/334
T833701 A21	OH (Kingoonya)	CT 5739/9
T833701 A22	OH (Kingoonya)	CT 5398/5
T833701 A23	OH (Kingoonya)	CT 5574/974
T833701 A24	OH (Kingoonya)	CT 5574/974
T833701 A25	OH (Kingoonya)	CT 5737/446
T833701 A26	OH (Kingoonya)	CT 5601/85
T833701 A27	OH (Kingoonya)	CT 5601/86
T833701 A28	OH (Kingoonya)	CT 6073/210
T833701 A29	OH (Kingoonya)	CT 6073/210
T833701 A30	OH (Kingoonya)	CT 5386/237
T833701 A31	OH (Kingoonya)	CT 5386/237
T833701 A32	OH (Kingoonya)	CT 5386/237
T833701 A33	OH (Kingoonya)	CT 5386/237
T833701 A34	OH (Kingoonya)	CT 5386/237
T833701 A35	OH (Kingoonya)	CT 5386/237
T833701 A36	OH (Kingoonya)	CT 5601/169
T833701 A37	OH (Kingoonya)	CT 5729/851
T833701 A38	OH (Kingoonya)	CT 5835/766
T833701 A40	OH (Kingoonya)	CT 5419/800
T833701 A41	OH (Kingoonya)	CT 5419/800
T833701 A42	OH (Kingoonya)	CT 5253/347
T833701 A43	OH (Kingoonya)	CT 5253/348
T833701 A44	OH (Kingoonya)	CT 5606/268
T833701 A45	OH (Kingoonya)	CT 5618/67
T833701 A46	OH (Kingoonya)	CT 5280/971
T833701 A47	OH (Kingoonya)	CT 5290/721
T833701 A48	OH (Kingoonya)	CT 5845/193
T833701 A50	OH (Kingoonya)	CT 5732/478
T833701 A51	OH (Kingoonya)	CT 5581/262
T833701 A52	OH (Kingoonya)	CT 5730/975
T833701 A55	OH (Kingoonya)	CT 5731/962

NNTR Attachment:

SCD2011/005,

Attachment 2; Schedule 3 - Areas within the external boundaries of the Determination Area which are excluded from the Determination Area because native title has been extinguished,

Page 6 of 9, A4, 19/12/2011

T833701 A59	OH (Kingoonya)	CT 5739/10
T833701 A60	OH (Kingoonya)	CT 5739/10
T833701 A61	OH (Kingoonya)	CT 5253.346
T833701 A62	OH (Kingoonya)	CT 5424/616
T833701 A63	OH (Kingoonya)	CT 5680/974
T833701 A65	OH (Kingoonya)	CT 5286/237
T833701 A67	OH (Kingoonya)	CT 5835/766
T833701 AROAD	OH (Kingoonya)	Public Road

MAP 1: Areas where Native Title is Extinguished

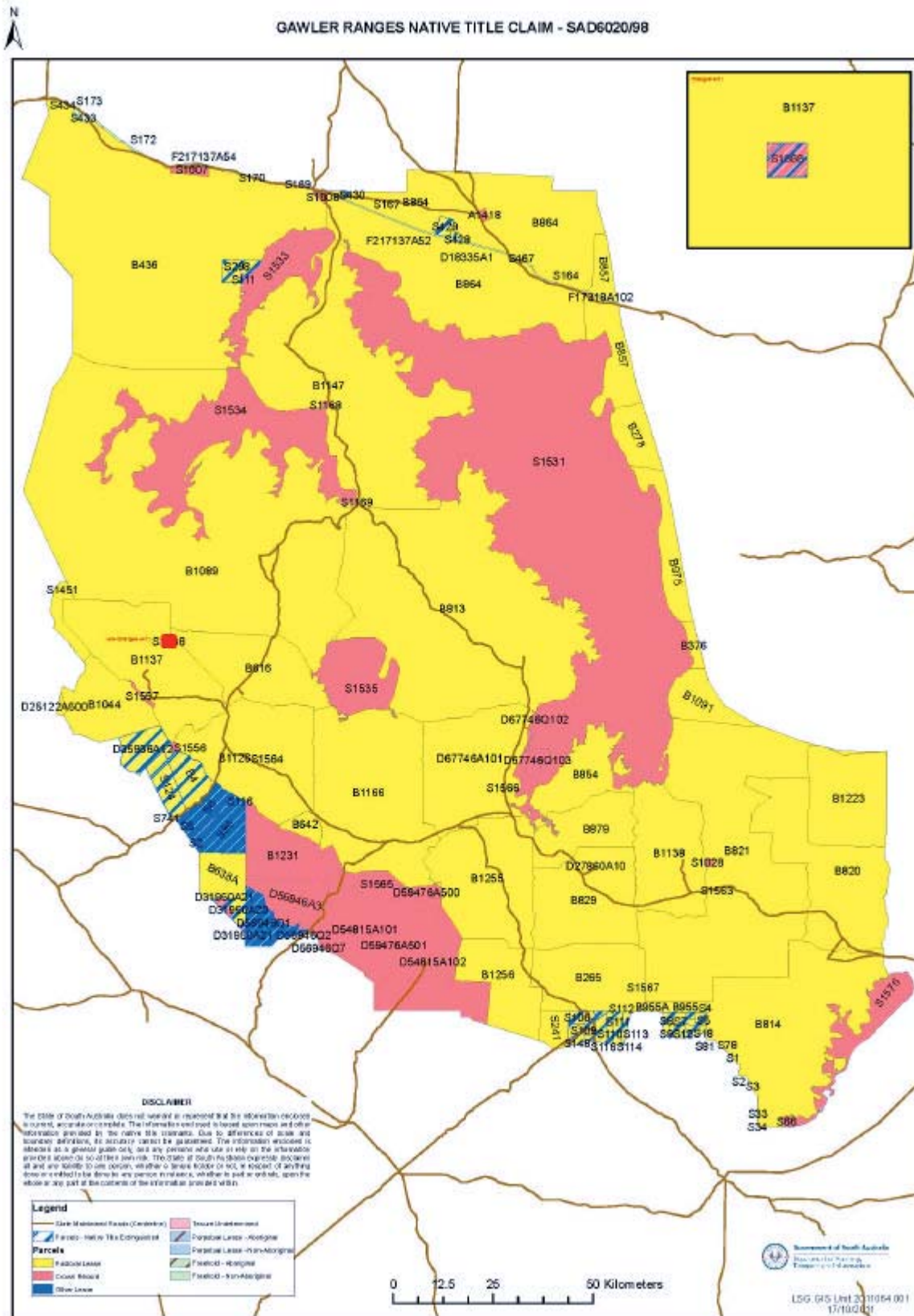

Map 2: Areas in the town of Glendambo where Native Title is Extinguished

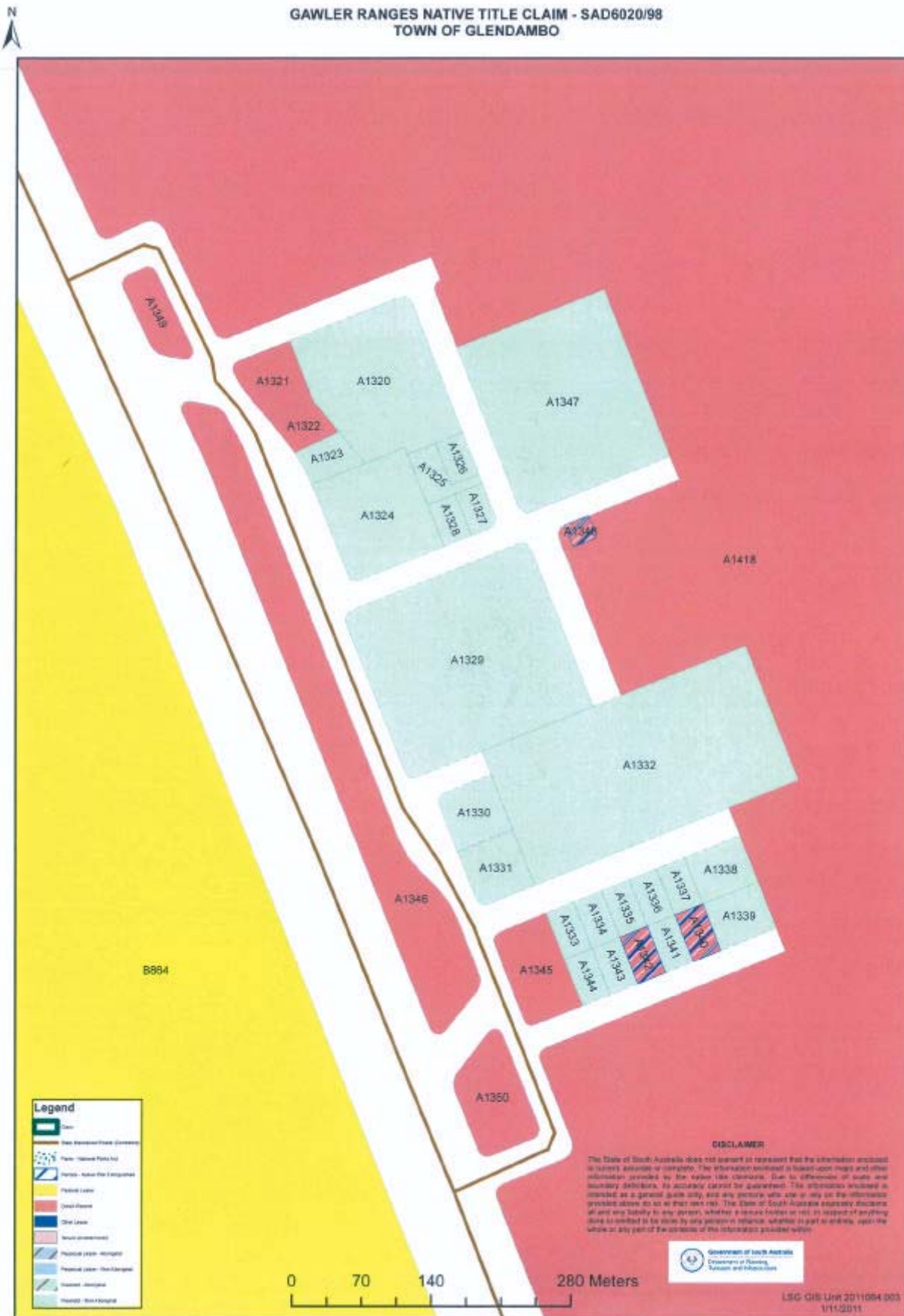

Map 3: Areas in the town of Kingoonya where Native Title is Extinguished

